



Admissions Policy

2022-2023

St. George's Catholic Primary School, Warminster

Mission Statement

'We learn, we love, we look after our world. We strive to be the best that we can be, following in the footsteps of Jesus.'

St. George Catholic Primary School was founded by the Catholic Church to provide education for children of Catholic families. Whenever there are more applications than places available, priority will be given to Catholic children in accordance with the oversubscription criteria listed below. The school is conducted by its governing body as part of the Catholic Church in accordance with its trust deed and instrument of government and seeks at all times to be a witness to Our Lord Jesus Christ.

As a Catholic school, we aim to provide a Catholic education for all our pupils. At a Catholic school, Catholic doctrine and practice permeate every aspect of the school's activity. It is essential that the Catholic character of the school's education be fully supported by all families in the school. We therefore hope that all parents will give their full, unreserved and positive support for the aims and ethos of the school. This does not affect the right of an applicant who is not Catholic to apply for and be admitted to a place at the school in accordance with the admission arrangements.

The governing body is the admissions authority and has responsibility for admissions to this school. The local authority undertakes the co-ordination of admission arrangements during the normal admission round (see note 5). The governing body has set its Admission Number at 30 for pupils to be admitted to the reception year in the school year which begins in September 2022.

Subject to compliance with Infant Class Size Legislation, the governing body will, where logistically possible, admit twins and all siblings from multiple births where one of the children is the last child ranked within the school's Published Admissions Number ("PAN").

Children with an Education, Health and Care Plan (see note 1)

The admission of pupils with an Education, Health and Care Plan is dealt with by a completely separate procedure. Children with an Education, Health and

Care Plan that names the school must be admitted. Where this takes place before the allocation of places under these arrangements, this will reduce the number of places available to other children.

Oversubscription Criteria

Where there are more applications for places than the number of places available, places will be offered according to the following order of priority.

1. Catholic looked after and previously looked after children. (see notes 2 & 3)
2. Catholic children who are resident in the school's designated parish of St. George Church, Warminster and the area served by St. Bernadette's pastoral unit, Westbury. (see notes 3 & 9)
3. Other Catholic children. (see note 3)
4. Other looked after and previously looked after children. (see note 2)
5. Children who are a Catechumen (see note 4)
6. Any other children.

Within each of the categories listed above, priority will be given to children who will have a brother or sister at the school at the time of enrolment. (see note 6).

Tie Break

Where children have identical ranking, priority within each category will then be determined by random allocation (see below).

Random Allocation

Random Allocation is the drawing of lots, supervised by a person independent of the school. Each child will be allocated a number. All the numbers will be placed into a hat or other suitable container and will be drawn out and ranked in the order that they were drawn.

For children of a multiple birth, only the allocated number of one of the children will be entered in the draw. Where this number is drawn, the other child or children will be deemed to have also been drawn. Lots will then also be drawn for these children to decide their individual ranking. This process will also be applied to brothers or sisters who are not from a multiple birth but are applying for a place in the same year group.

Supporting Evidence

For categories 1, 2, 3 and 5 supporting evidence must be provided. If you do not provide the supporting documentation e.g. a certificate of baptism, or of reception into the Church, or of reception into the order of

catechumens, (as detailed in notes 3 and 4 below), your child can not be placed within any of those categories and this may affect your child's chance of being offered a place. To be considered in the first round of allocations, it should be submitted to the school (or Local Authority if they will accept it) by 15 January 2022.

Application Procedures and Timetable

To apply for a place at this school in the normal admission round (see note 5), you must complete a Common Application Form available from the local authority in which you live. For those living in Wiltshire (excluding Swindon) applications may be made online at www.wiltshire.gov.uk or on paper and sent to:

School Admissions Team, Wiltshire Council, County Hall, Trowbridge, BA14 8JN.

All applications which are submitted on time will be considered at the same time and after the closing date for admissions which is 15th January 2022.

You will be advised of the outcome of your application on 16th April or the next working day, by the local authority in which you live on our behalf. If you are unsuccessful (unless your child gained a place at a school you ranked higher) you will be informed of the reasons, related to the oversubscription criteria listed above, and you have the right of appeal to an independent appeal panel.

Late Applications

Late applications will be administered in accordance with your home Local Authority Primary Co-ordinated Admissions Scheme (available from your Local Authority). You are encouraged to ensure that your application is submitted on time.

Admission of Children Below Compulsory School Age and Deferred Entry

A child reaches compulsory school age in the term following their fifth birthday. Where offered a place, a child is entitled to a full-time place in the September following their fourth birthday. A child's parents may defer the date at which their child, below compulsory school age, is admitted to the school, until later in the school year but not beyond the point at which they reach compulsory school age, or beyond the beginning of the final term of the school year for which an offer was made. A child may take up a part-time place until later in the school year, but not beyond the point at which the child reaches compulsory school age. Upon receipt of the offer of a place a parent should notify the school, as soon as possible, that they wish to either defer their child's entry to the school or take up a part-time place.

Admission of Children outside their Normal Age Group

A request may be made for a child to be admitted outside of their normal age group, for example, if the child is gifted and talented or has experienced problems such as ill health. In addition, the parents of a summer born child, i.e. a child born between 1st April and 31st August, may request that the child be admitted out of their normal age group, to reception rather than year 1.

Any such request should be made in writing to the Headteacher at the same time as the admission application is made. The governing body will make its decision about the request based on the circumstances of each case and in the best interests of the child. In addition to taking into account the views of the head teacher, including the head teacher's statutory responsibility for the internal organisation, management and control of the school, the governing body will take into account the views of the parents and of appropriate medical and education professionals, as appropriate.

Waiting Lists

In addition to their right of appeal, unsuccessful parents will be offered the opportunity for their child's name to be placed on a waiting list. This waiting list will be maintained in order of the oversubscription criteria set out above and **not** in the order in which applications are received or added to the list. Waiting lists for admission will operate throughout the school year. The waiting list will be held open until the last school day of the summer term. Each child added to the list will require the list to be ranked again in line with the above published oversubscription criteria.

Inclusion in the school's waiting list does not mean that a place will eventually become available.

In-Year Applications

An application can be made for a place for a child at any time outside the normal admission round and the child will be admitted where there is an available place. Application should be made in writing to the Headteacher c/o St. George's Catholic Primary School on an In Year Application form, obtainable from the school.

Where there are places available but more applications than places, the published oversubscription criteria, as set out above, will be applied.

If your application is refused, you will be offered the opportunity for your child to be added to the waiting list (see above).

You will be advised of the outcome of your application in writing, and if refused a place, you will have the right of appeal to an independent appeal panel.

Fair Access Protocol

The school is committed to taking its fair share of children who are vulnerable and/or hard to place, as set out in locally agreed protocols. Accordingly, outside the normal admission round the governing body is empowered to give absolute priority to a child where admission is requested under any locally agreed protocol (including over those on a waiting list). The governing body has this power, even when admitting the child would mean exceeding the Published Admission Number (subject to the infant class size exceptions).

Withdrawal

The governing body reserves the right to withdraw the offer of a place or, where a child is already attending the school the place itself, where it is satisfied that the offer or place was obtained by deception.

Nursery

For children attending the school's nursery, application to the reception year of the school must be made in the normal way, to the home local authority. Attendance at the school's nursery does not automatically guarantee that a place will be offered at the school.

Notes

1. An Education, Health and Care Plan is a plan made by the local authority under section 37 of the Children and Families Act 2014, specifying the special educational provision required for a child.
2. A 'looked after child' has the same meaning as in section 22(1) of the Children Act 1989 and means any child who is (a) in the care of a local authority or (b) being provided with accommodation by them in the exercise of their social services functions (e.g. children with foster parents) at the time of making application to the school.

A 'previously looked after child' is a child who was looked after but ceased to be so because he or she was adopted or became subject to a child arrangements order or special guardianship order including those who appear to the governing body to have been in state care outside of England and ceased to be in state care as a result of being adopted..

3. 'Catholic' means a member of a Church in full communion with the See of Rome. This includes the Eastern Catholic Churches. For someone to be treated as Catholic, written evidence of Catholic baptism or reception into the Church will be required. This will normally be evidenced by a certificate of baptism in a Catholic Church or a certificate of reception into the full communion of the Catholic Church. Whilst a copy of the certificate may be accepted, the governors may request sight of the original. The governing body may request additional supporting evidence if the written documents

that are provided do not confirm the fact that the person was baptised/received into a Catholic Church.

There may occasionally be difficulty in obtaining written evidence of baptism or reception into the Church. In such cases, contact may be made with a Parish Priest for advice on how the question of baptism/reception is to be resolved and how written evidence is to be produced in accordance with the law of the Church. The Priest may seek advice from Clifton Diocese.

For the purposes of this policy, 'Catholic' includes a looked after child living with a family where at least one of the parents is confirmed as being Catholic.

4. 'Catechumen' means a member of the catechumenate of a Catholic Church. This will normally be evidenced by a certificate of reception into the order of catechumens.
5. Within this policy, the 'normal admission round' means all new intake applications, submitted by the closing date and late applications received by the local authority up to 31 August, and so does not include In-Year applications (see above).
6. 'brother or sister' includes:
 - (i) all natural brothers or sisters, half brothers or sisters, adopted brothers or sisters, stepbrothers or sisters, foster brothers or sisters, living at the same address; and
 - (ii) the child of a parent's partner where that child lives for at least part of the week in the same family unit at the same home address as the child who is the subject of the application.
7. A 'parent' means all natural parents, any person who is not a parent but has parental responsibility for a child, and any person who has care of a child.
8. A child's 'home address' refers to the address where the child usually lives with a parent or carer and should be the address provided in the Common Application Form (CAF) to the home Local Authority. Where parents have shared responsibility for a child and the child lives for part of the week with each parent, the home address will be the address where the child lives for the majority (i.e. at least 50%) of the time.
9. For the purposes of this policy, St. George's parish boundaries and the area served by St. Bernadette's pastoral unit's boundaries, are as shown on the attached maps.



CLIFTON DIOCESE

www.cliftondiocese.com
charity no. 1170168

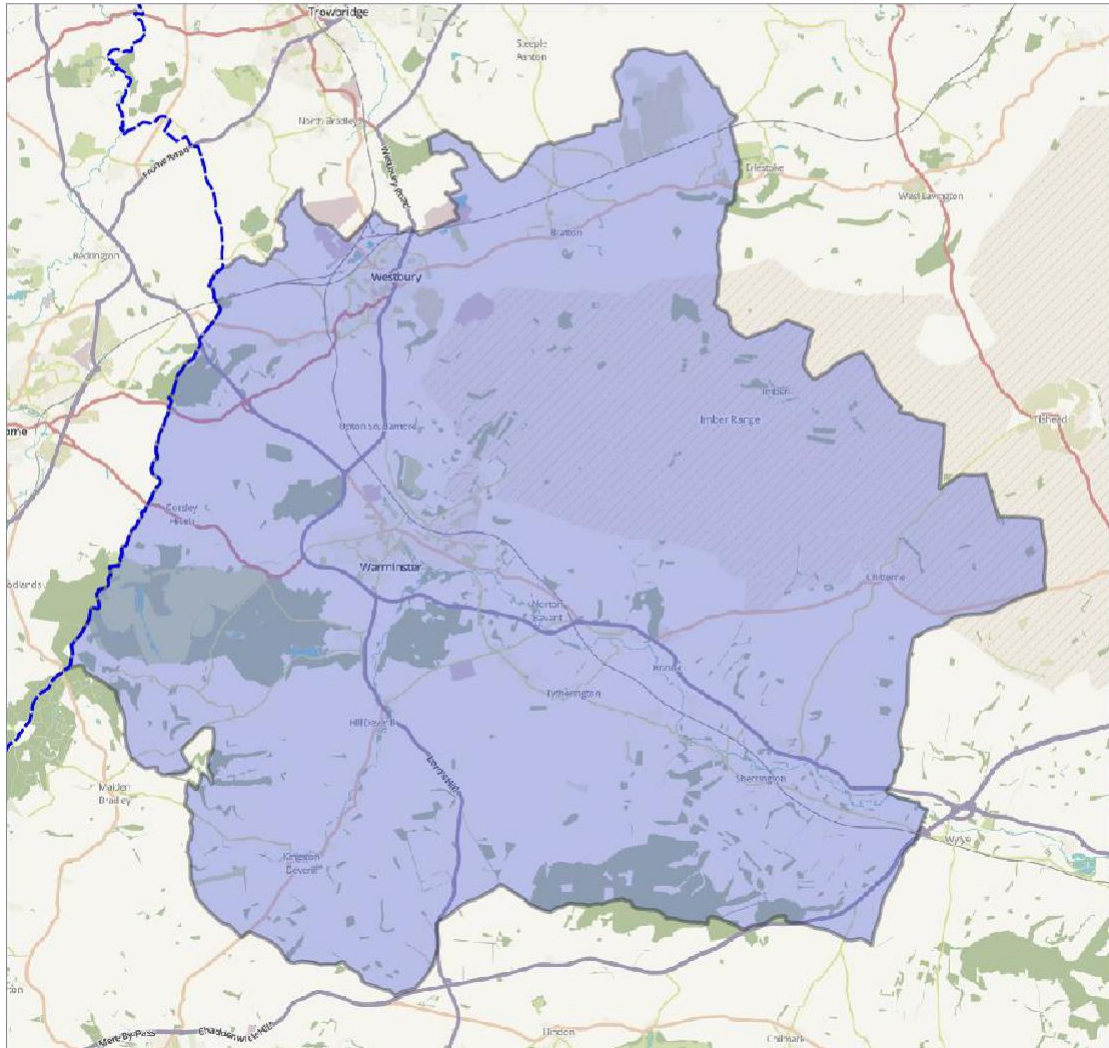



St. George's Catholic Primary School, Woodcock Road,
Warminster BA12 9EZ

01985 218284

admin@st-georgesrc.wilts.sch.uk

www.st-georgesrc.wilts.sch.uk

IN-YEAR APPLICATION FORM

PLEASE NOTE: *There is a different procedure for children with an Education, Health and Care Plan (EHCP). If your child has an EHCP, please do **not** complete this form but contact the Special Educational Needs Team of the Local Authority to apply for a place.*

CHILD DETAILS:

Full Name of Child			
Date of birth:	___ / ___ / ___	Year Group:	

Home address (*this must be the address where your child is normally resident. Evidence of address may be required*). If you're moving to a new house, you must provide independent confirmation of the new address e.g. a solicitor's letter confirming exchange of contracts and a completion date or a copy of a rental agreement.

Postcode:

When would you like this child to be admitted?	___ / ___ / ___
--	-----------------

Is this child in the Care of a Local Authority or was this Child in Care until being adopted, made the subject of a child arrangements order or made the subject of a special guardianship order? See Definition below.	If Yes, please give details, including who the school can contact for confirmation e.g. name of Local Authority, name of Social Worker.
---	---

Yes / No (*delete as applicable*)

Was this child in state care outside of England and then ceased to be in state care as a result of being adopted? See Definition below.	If Yes, has a Local Authority and/or a Virtual School Head had any involvement with this child?
---	---

Yes / No (*delete as applicable*)

Yes / No (*delete as applicable*)

If Yes, please give details, including who the school can contact for confirmation e.g., name of Local Authority, name of Virtual School Head.

Is the child a Catholic? Yes / No (<i>delete as applicable</i>)	If Yes, you must provide a copy of a certificate of baptism or of reception into the Church. See Supporting Evidence below.
Is the child a Catechumen? Yes / No (<i>delete as applicable</i>)	If Yes, you must provide a copy of a certificate of reception. See Supporting Evidence below.
Does this child have a brother or sister attending the school? Yes / No (<i>delete as applicable</i>)	If Yes, please give the full name and date of birth.
Has the child been permanently excluded from two or more schools in the last two years? Yes/ No (<i>delete as applicable</i>)	If Yes, please give dates.
If you wish, you may give reasons for wishing your child to be admitted to the school:	

APPLICANT DETAILS:			
Your name:		Relationship to the child:	
Your address (<i>if different to the child's address</i>):			
		Postcode:	
Daytime telephone number:		Email address:	
Do you have parental responsibility for the child?		Yes / No (<i>delete as applicable</i>)	
If No, please explain why you are applying, rather than a person with parental responsibility.			

Supporting Evidence

1. **'Catholic'** means a member of a Church in full communion with the See of Rome. This includes the Eastern Catholic Churches. For someone to be treated as Catholic, written evidence of Catholic baptism or reception into the Church must be provided with your application. This will normally be a certificate of baptism in a Catholic Church or a certificate of reception into the full communion of the Catholic Church. A looked after child living with a family where at least one of the parents is confirmed as being Catholic, will be considered as Catholic.
2. **'Catechumen'** means a member of the catechumenate of a Catholic Church. For someone to be treated as a Catechumen, written evidence must be provided with your application.

This will normally be a certificate of reception into the order of catechumens. Children must be at least 7 years old to be a Catechumen, so the Oversubscription criterion category no. 5 of our admissions policy, cannot be applied to any child less than 7 years old.

Definition

A ‘looked after child’ has the same meaning as in section 22(1) of the Children Act 1989 and means any child who is (a) in the care of a local authority or (b) being provided with accommodation by them in the exercise of their social services functions (e.g., children with foster parents) at the time of making application to the school.

A ‘previously looked after child’ is a child who was looked after but ceased to be so because he or she was adopted or became subject to a child arrangements order or special guardianship order including those who appear to the governing body to have been in state care outside of England and ceased to be in state care as a result of being adopted.

Where appropriate, the school may request parents/carers to provide evidence to confirm that a child meets this definition.

Admissions Policy

Applicants are advised to read the school’s admissions policy, that includes the Oversubscription criteria that would be used if there are more applications than places available. The policy is available on the school website and from the school office.

Local Authority

This application and/or details of it may be shared with the Local Authority, as the school is legally required to notify the Local Authority of all applications it receives. Applications for Looked After and Previously Looked After Children may also be shared with any relevant Local Authority and/or Virtual Schools Head, to help determine Looked After or Previously Looked After status.

Declaration

I confirm that the details in this application are accurate.

Signature.....**Date**.....

Please return this form, and any supporting evidence if applicable, to the school using the above postal or email address.

St. George’s Catholic Primary School has a duty to protect personal information belonging to the public. The school is a data controller, registered with the Information Commissioner’s Office to process personal data. St. George’s School processes all personal data in accordance with the requirements of the General Data Protection Regulation (GDPR).